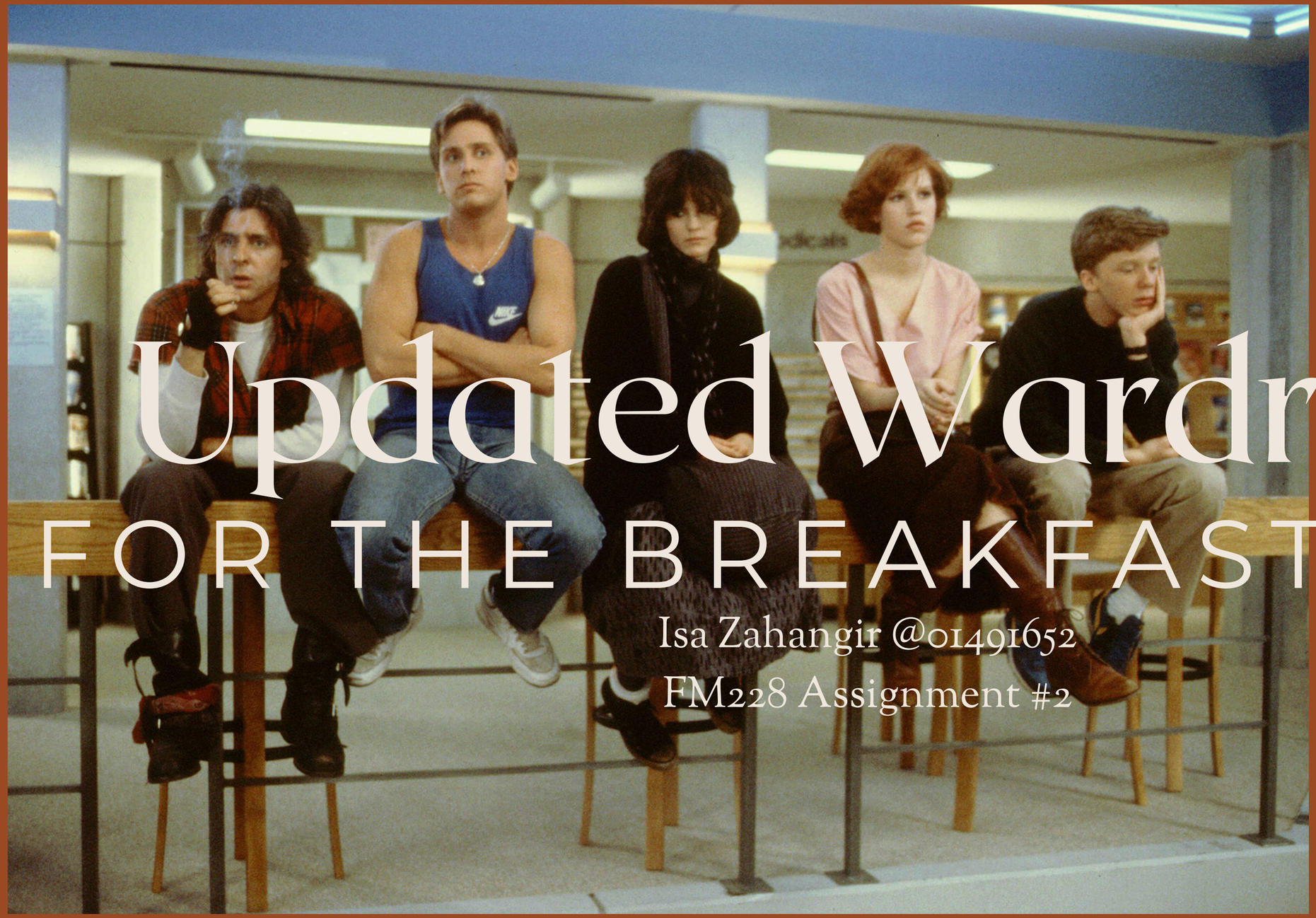

Updated Wardrobe

FOR THE BREAKFAST CLUB

Isa Zahangir @01491652

FM228 Assignment #2

Breakdown

In this remake of the classic movie “The Breakfast Club”, we will be recasting and reinterpreting the looks of the amazing characters that make the movie what it is into how it could be in the current day and age. We will first breakdown the actors in which will revive the roles and how they will be an amazing pick for character. This will then afterwards showcase various images of the character from the orignal movie that shows the outfit they were wearing. Then, we will be curating 2 looks inspired by the looks shown in the original to pay homage to respective creators. These looks will be followed up by a costume bible showcasing where and how much each of the pieces in which are required for the looks, are sourced from, their care instructions and their retail values. All characters in this movie wear one outfit with a layer or 2 being removed solely for the sake of comfort

Jenna Ortega as Allison Reynolds

Allison Reynolds is the quiet and mysterious outsider of the group, as even within the movie, towards the end, and in a monologue to all of the other characters, she calls refers to herself as a basket case. Overall, she does not speak much. Instead, she expresses herself through her unusual appearance. In terms of fashion, Allison is more reserved; her fashion choices denote her withdrawn and shy nature. In the 2024 version of the film, Allison's fashion choices will fit in line with her character. Given Jenna ortegas' prior role as Wednesday Addams, I believe that she would be a good lookout for the role of Allison; she is mysterious and has the looks to pull off the end of the movie when Chloe gives Allison a makeover and she becomes pretty enough to the other students in the school.

Allison Reynolds Original Outfit

Throughout the film, Allison is seen wearing an oversized layered outfit that indicates her withdrawn and unconventional nature. The outfit that she wears is loose, dark, and somewhat disheveled, indicating that she does not conform to the social norms at school. Outfit: Oversized black sweater, Dark patterned scarf, Long grey patterned skirt, Black tights, White scrunched socks, Black Converse high-top sneakers, Large crossbody shoulder bag

Look 1

Costume Bible

- Cardigan: Black FashinNova cardigan, 100% polyester, machine wash cold. $16
- Skirt: Zara women's grey skirt, 50% wool 50% cotton, hand wash. $24.99
- Tights: Women's black tights, 85%Polyamide, 15% Spandex, machine wash cold. $6.50
- Shoes: Converse Women's Black Trainers, Canvas. $40
- Scarf: Zara tassel scarf, 85% wool 15% cotton, hand wash. $17.99
- Bag: Vintage Depop grey crossbody, 100% cotton. $26.99

Look 2

Costume Bible

- Sweater: Unbranded black long sleeve, crewneck, 100% polyester, machine wash cold. $9.49
- Skirt: ASOS black classic, midi-calf length, 95% viscose, 5% elastane, machine wash cold. $8.49
- Jacket: H&M loose fit denim jacket, 100% cotton, machine wash cool. $38.99
- Shoes: Unbranded, black chunky platform loafer shoes, faux leather. $12
- Bag: Vintage unbranded black shoulder bag, suede and leather. $14.49
- Tights: Woman's black tights, 85% polyamide, 15% spandex, machine wash cold. $6.50

Sydney Sweeney as Claire Standish

Claire Standish is the representation of the socially popular and wealthy student, or the “princess.” Claire is very aware of her appearance and the status that she portrays. The way that she dresses supports and further defines the type of student and individual that she is. In a modern remake, Sydney Sweeney would be the best choice to portray this character. Sweeney is most known for her role as Cassie Howard in the series Euphoria, in which she portrayed a character that is also known to be socially popular and concerned with her appearance. Due to this type of experience and portraying of these types of characters, Sweeney would be the best choice to portray Claire Standish.

Claire Standish Original Outfit

Claire's look includes both feminine and classic elements. The pink blouse adds some delicate and youthful design elements. The brown skirt and brown leather boots add to the sophisticated look of the outfit. The outfit and accessories also show Claire's privileged background. Claire is the popular "princess" in the film. Outfit: Soft pink blouse with rolled sleeves, Brown high-waisted midi skirt, Wide brown leather belt, Brown knee-high leather boots, Gold wristwatch, Small stud earrings, Soft natural makeup

Look 1

Costume Bible

- Sweater: Unbranded black long sleeve, crewneck, 100% polyester, machine wash cold. $9.49
- Skirt: ASOS black classic, midi-calf length, 95% viscose, 5% elastane, machine wash cold. $8.49
- Jacket: H&M loose fit denim jacket, 100% cotton, machine wash cool. $38.99
- Shoes: Unbranded, black chunky platform loafer shoes, faux leather. $12
- Bag: Vintage unbranded black shoulder bag, suede and leather. $14.49
- Tights: Woman's black tights, 85% polyamide, 15% spandex, machine wash cold. $6.50

Look 2

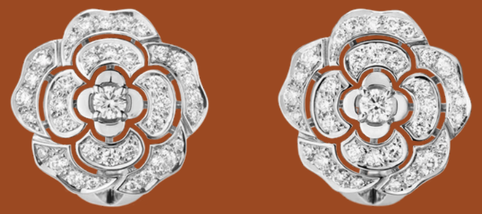

Costume Bible

- Top: L'AGENCE Dani Silk Blouse, 100% silk charmeuse, dry clean only. $385
- Skirt: Prada Openwork cashmere knit skirt, 100% Cashmere, hand wash cold. $1,750
- Jacket: Nour Hammour Hatti Cropped Leather Jacket, 100% Lambskin Leather, use damp cloth. $1,515
- Shoes: Prada Leather booties, 100% leather. $1,750
- Bag: YSL large Mombasa, 100% genuine leather, brass hardware. $5,600
- Earrings: Chanel BOUTON DE CAMÉLIA earrings, 18k white gold. $15,700
-

Jacob Elordi as John Bender

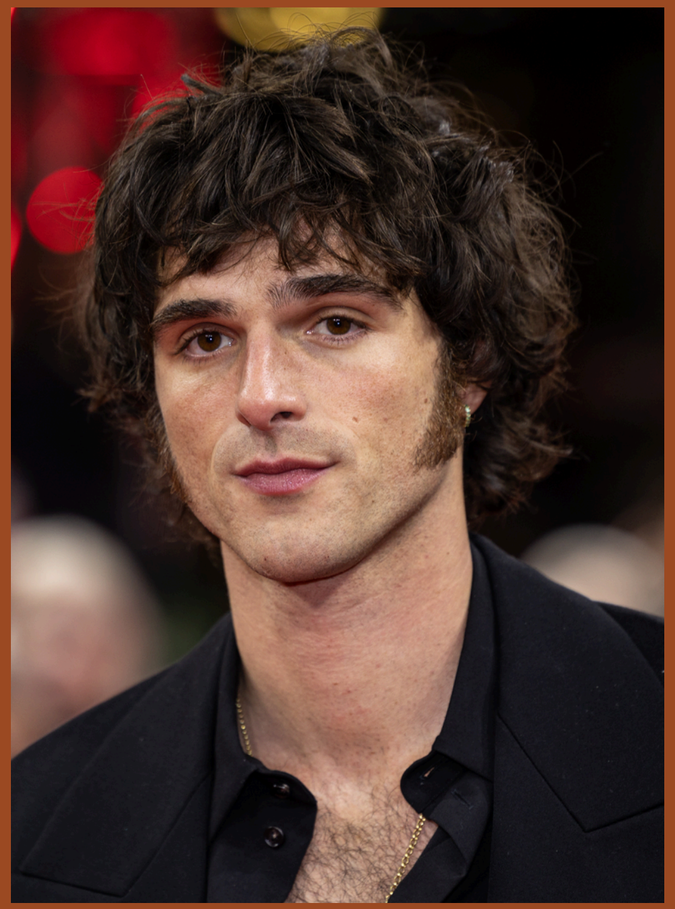

John Bender is the rebellious and confrontational student that is labeled as the criminal. John consistently challenges and defeats the authority figures in the story. The way that he dresses further emphasizes his rebellious personality. However, there is another more vulnerable side to this character that stems from the difficult experiences in his personal life. If this story was being made into a modern remake, Jacob Elordi would be one of the best choices for Bender. Elordi is known for playing intense and rebellious characters, such as Nate Jacobs from the series Euphoria. The way that he portrayed the more vulnerable aspects of this character makes him a strong modern choice for interpreting Bender.

John Bender Original Outfit

The wardrobe that Bender wears indicates the working-class influences and his rebellious attitude. The flannel shirt and jeans indicate his appreciation for the look and feel of 1980s rebellion. The gloves and bandana also contribute to the rough, defiant look that Bender wears. Outfit: Red plaid flannel shirt, white long-sleeve undershirt, dark grey work pants, fingerless black gloves, heavy black combat boots, red bandana scarf, oversized denim jacket.

Look 1

Costume Bible

- Tops: Vintage Red plaid button up shirt, 100% cotton, machine wash cold. $16
- Zara relaxed fit white long sleeve shirt, 100% cotton, machine wash cold. $45.90
- Pants: Levi's baggy field cargo pants, 100% cotton, machine wash cold. $99
- Shoes: Conzuri Rhea back boots, 100% faux leather. $197.99
- Gloves: 100% genuine leather fingerless gloves. $49.99
- Necklace: Eluzo coldlink chain, 100% surgical steel. $70

Look 2

Costume Bible

- Tops: Jaded London Spirit Checked Flannel Shirt, 62% cotton 26% polyester 12% viscose, machine wash cold. $93
- Vintage Deftones “Saturday Night Wrist” Graphic Tee, 100% cotton, machine wash cold. $19.99
- Jacket: Vintage 100% genuine black leather jacket, use damp cloth. $124.99
- Pants: Old Navi straight leg washed black jeans, 65% cotton 28% polyester 5% recycled cotton 2% spandex, machine wash cold. $35.99
- Shoes: HARLEY DAVIDSON vintage leather chunky boots, 100% genuine leather. $159.95
- Necklace: Vintage cross chain necklace, 925 silver. $215

Austin Butler as Andrew Clark

Andrew is the typical high school athlete that people admire due to his physical strength and the successes that he gains from his athletic programs. The way that Andrew dresses conveys that he is a high school athlete, wearing all the appropriate athletic clothing. Although Andrew comes across as confident, the film reveals that Andrew is under a great deal of pressure from his father and the demands of being an athlete. Austin Butler would be the ideal candidate to play Andrew in a modern film. In many of his performances, Butler is known for his strong and confident characters. The qualities that Butler demonstrates in many of his performances also match the qualities of Andrew as a character

Andrew Clark Original Outfit

The clothing that Andrew wears indicates the typical appearance of a high school athlete from the 1980s. The varsity jacket shows his level of popularity at school. The tank top and sneakers show that he is physically strong. These types of clothes suggest Andrew is both confident in who he is, but also feels the pressure that comes with being the "athlete." Outfit: Shermer High School varsity letterman jacket, Blue hoodie, Blue jeans, White athletic sneakers, Blue Nike tank top, Light wash jeans, White athletic sneakers, Silver chain necklace

Look 1

Costume Bible

Jacket: Zara black bomber jacket, 54% wool 43% polyester 3% other fibers, sleeves 100% polyester, machine wash cold. $129
Top: Vintage Redbull racing hoodie, 100% cotton, machine wash cold. $68
Pants: Zara straight leg jeans, 100% cotton, machine wash cold. $59.90
Shoes: Nike Air Force 1’07. $115
Watch: Huber abyss watch. $119

Look 2

Costume Bible

Top: Gymshark ribbed white tank, 100% cotton, machine wash cold. $16
Pant: Gymshark training fleece joggers, 100% cotton, machine wash cold. $42
Shoes: Cloudrunner 3. $160
Bag: Gymshark everyday holdall small duffle bag, 100% polyester, machine wash cold. $46
Necklace: Van Xander micro cuban chain, 925 silver. $120

Noah Schnapp as Brian Johnson

Brian is the example of the academically focused student, the "brain" of the group. Brian is a smart, responsible, and dedicated student. He feels the pressure that comes with having to live up to the expectations of others. The type of clothing that Brian wears further indicates this personality. Items such as sweaters, khaki pants, and sneakers indicate that Brian is a modest and functional individual. Noah Schnapp would be the best person to play Brian in a modern remake of this film. Schnapp is known for his portrayal of Will Byers in the series Stranger Things. Byers is a thoughtful, emotional, and shy individual. Schnapp's ability to portray these qualities makes him the best choice for a modern rendition of Brian.

Brian Johnson Original Outfit

The clothing that Brian wears is simple and reflects the focus that he places on his academics. The sweater and khaki pants combination creates a conservative and clean look for him. This outfit helps to define him as the intelligent and rule-following member of the group. outfit: Dark green crewneck sweater, Light khaki pants, Blue Nike sneakers, Striped athletic socks, Black wristwatch, Backpack, sunglasses

Look 1

Costume Bible

Top: Quince Ribbed Quarter-Zip Sweater, 100% cotton, machine wash cold. $128
Pants: Quince ProTech Golf Pants, 100% cotton, machine wash cold. $118
Shoes: The Roger advantage. $160
Bag: Zara textured backpack, 100% cotton. $69.90
Watch: Huber Knightfall watch. $99

Look 2

Costume Bible

Top: Quince Ribbed Quarter-Zip Sweater, 100% cotton, machine wash cold. $128
Pants: Quince ProTech Golf Pants, 100% cotton, machine wash cold. $118
Shoes: The Roger advantage. $160
Bag: Zara textured backpack, 100% cotton. $69.90
Watch: Huber Knightfall watch. $99
Socks: Polo Bear Logo Crew Sock 3-Pack, 100% cotton, machine wash cold. $22